ST AUSTELL TOWN COUNCIL
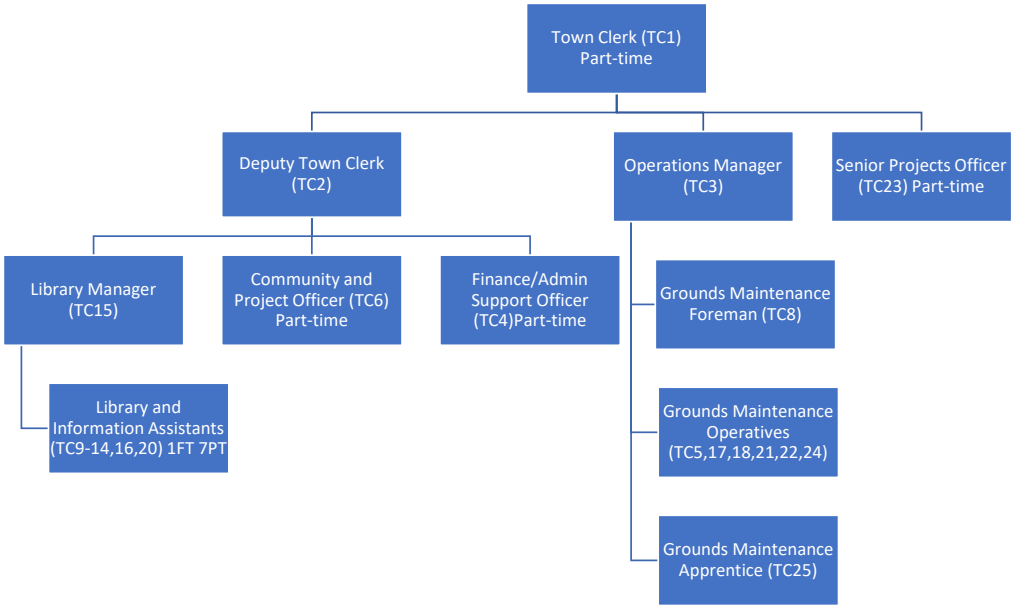
ESTABLISHMENT AS AT 1st APRIL 2026